

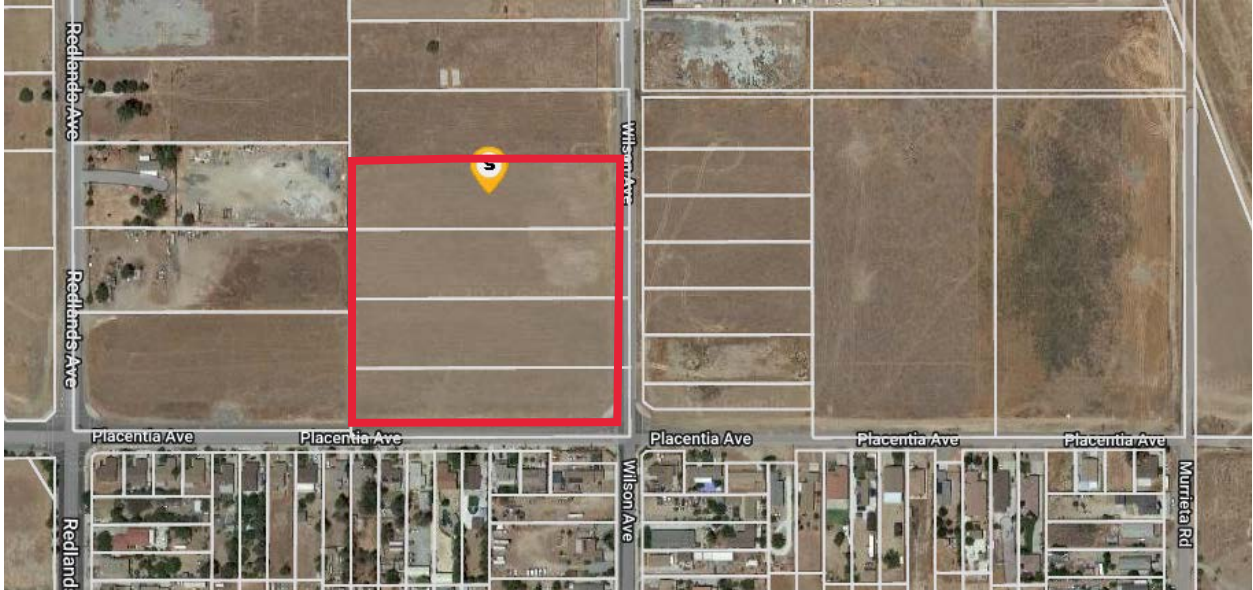

LAND FOR LEASE

WILSON AVE AND W PLACENTIA AVE, PERRIS, CA
APN(S) 300-210-018, 019, 020, 021



PROPERTY HIGHLIGHTS

Parcel was acquired by Riverside County Transportation Commission (RCTC) for the Mid County Parkway Project.

Lot size: 433,856 sf / 9.96 ac

90-Day Temporary Use Lease available

Ideal for a Christmas Tree Farm

Up to 433,856 sf / 9.96 ac for lease

FOR MORE INFORMATION, PLEASE VISIT <https://www.rctc.org/doing-business/property/> or Contact Paul Mim Mack, Senior Management Analyst-Right of Way

Phone 951.787.7141

Email row@rctc.org